

CUTE

1st Eb ALTO SAXOPHONE

Composed and Arranged by
NEAL HEFTI

MEDIUM SWING $\text{♩} = 96$

A LIGHT *mf*

B 2

1. 2. *Soli* *mf*

C EASY *mf*

D No Soli

E *Soli* *mf*

1st Eb ALTO SAXOPHONE

(F)

(G)

(H) DRUM BACKGROUND

(I)

(J)

1

2

(K) Light

mf

(L) SOFTER 2x

1

2

3

ppp

CUTE

2nd E♭ALTO SAXOPHONE

Composed and Arranged by
NEAL HEFTI

MEDIUM SWING $\text{♩} = 96$

A LIGHT
mf

B 2

C mf

D NO SOLI

E SOLI mf

2nd Eb ALTO SAXOPHONE

(F)

(G)

(H) DRUM BACKGROUND

pp

(I)

f

(J)

1.

f

2.

f

(K) light

mf

(L) SOFTER 2x

1.

2.

ppp

CUTE

1st Bb TENOR SAXOPHONE

Composed and Arranged by
NEAL HEFTI

MEDIUM SWING $\text{♩} = \text{♩}$

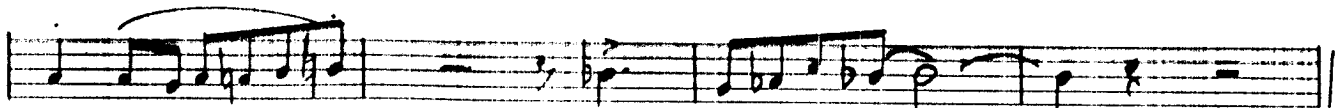
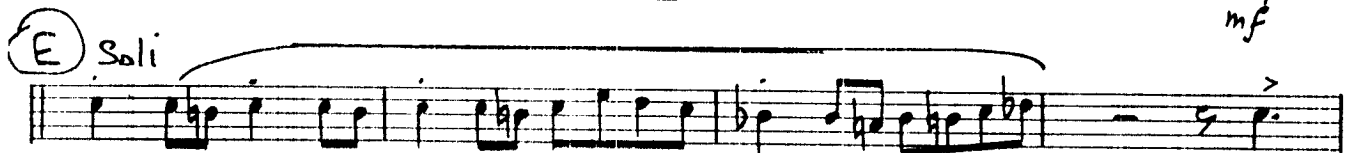
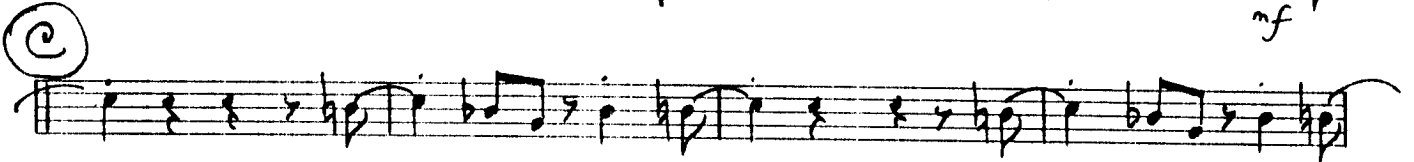
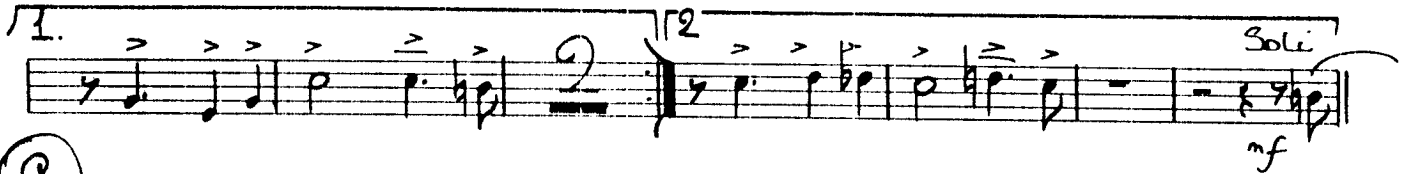
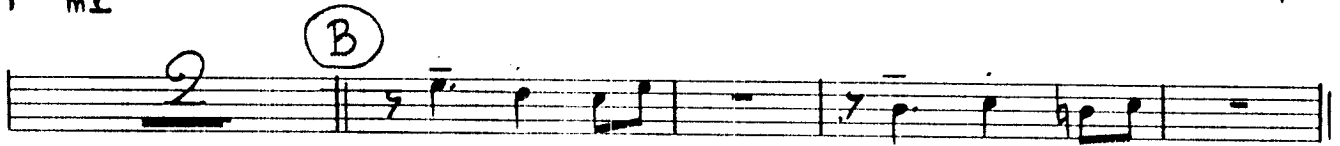

1st Bb TENOR SAXOPHONE

(F)

(G)

(H) Drum BACKGROUND

pp

(I)

f

(J)

1.

2.

(K) LIGHT

me

(L) SOFTER 2x

1.

2.

ppp

CUTE

2nd Bb TENOR SAXOPHONE

Composed and Arranged by
NEAL HEFTI

MEDIUM SWING $\text{♩} = 96$

A LIGHT *mf*

B

1. 2. *Soli* *mf*

C EASY *mf*

D No Soli

E *Soli* *mf*

2nd B♭ TENOR SAXOPHONE

(F)

(G) (H) DRUM BACKGROUND

(I)

(J)

(K) Light

(L) SOFTER 2x

CUTE

E♭ BARITONE SAXOPHONE

Composed and Arranged by
NEAL HEFTI

MEDIUM SWING $d = 96$

The musical score for E♭ Baritone Saxophone is as follows:

- Staff 2:** Section A, marked 'Light' and 'mf'. It begins with a circled 'A' and contains a melodic line with accents.
- Staff 3:** Section B, marked with a circled 'B'. It continues the melodic line.
- Staff 5:** Section C, marked with a circled 'C'. It features a more complex melodic line with slurs.
- Staff 6:** Section D, marked with a circled 'D'. It includes a 'No Soli' marking and continues the melodic development.
- Staff 7:** Section E, marked with a circled 'E' and 'Soli'. It features a fast, rhythmic melodic line.

E♭ BARITONE SAXOPHONE

(F)

(G) (H) DRUM BACKGROUND

(I)

(J)

(K)

(L) LIGHT

mp

SOPRANO 2x

(M)

CUTE

Composed and Arranged by
NEAL HEFTI

1st TRUMPET in B \flat

MEDIUM SWING $\text{♩} = 96$

A CUL MUTE
Soli UNIS-Light
mf

B

C No Soli
mf

D Soli

E No Soli

1st TRUMPET in Bb

CUTE

2nd TRUMPET in B \flat

Composed and Arranged by
NEAL HEFTI

MEDIUM SWING $\text{♩} = 96$

A **CUL MUTE**
Soli UNIS LIGHT
mf

B

C No Soli
mf

D Soli
mf

E No Soli
mf

2nd TRUMPET in Bb

CUTE

Composed and Arranged by
NEAL HEFTI

3rd TRUMPET in B \flat

MEDIUM SWING $\text{♩} = 96$

A CUL MOTE
Soli- UNIC- LIGHT
mf

B

C No Soli
mf

D Soli

E No Soli

3rd TRUMPET in Bb

CUTE

4th TRUMPET in Bb

Composed and Arranged by
NEAL HEFTI

MEDIUM SWING $\text{♩} = 96$

4th TRUMPET in Bb

(F)

CUTE

1st TROMBONE

Composed and Arranged by
NEAL HEFTI

MEDIUM SWWR $\text{♩} = 96$

A **CUP MUTE**
SOLI - UNIS LIGHT
mf

B

1. 2.

C No Soli
mf

D

SOLI

E No Soli

1st TROMBONE

Performance instructions and markings include:

- (F)**: Circled letter F, likely a fingering or breath mark.
- (G)**: Circled letter G, likely a fingering or breath mark.
- (H)**: Circled letter H, likely a fingering or breath mark.
- (I)**: Circled letter I, likely a fingering or breath mark.
- (J)**: Circled letter J, likely a fingering or breath mark.
- (K)**: Circled letter K, with the instruction **OUR MUTE** and **Soli-Units-Light** written above it.
- (L)**: Circled letter L, with the instruction **SOFTER. 2x** written above it.
- OPEN**: Circled word, likely indicating the valve position.
- mf**: mezzo-forte dynamic marking.
- ppp**: pianissimo dynamic marking.
- 1.** and **2.**: First and second endings.
- 8**, **3**, **2**, **3**: Numerical markings, possibly indicating fingerings or breath counts.
- 8**: A circled number 8, possibly a fingering or breath mark.
- 2**: A circled number 2, possibly a fingering or breath mark.
- 3**: A circled number 3, possibly a fingering or breath mark.
- 2**: A circled number 2, possibly a fingering or breath mark.
- 3**: A circled number 3, possibly a fingering or breath mark.

CUTE

Composed and Arranged by
NEAL HEFTI

2nd TROMBONE

MEDIUM SWING $\text{♩} = 96$

A **CUP MUTE**
Soli - Unrs. Light
mf

B

C no Soli
mf

D

Soli

E No Soli

2nd TROMBONE

CUTE

Composed and Arranged by
NEAL HEFTI

3rd TROMBONE

MEDIUM SWING $d = 96$

(A) (2) MUTE
Soli - UNIS - LIGHT
mf

(B)

(C) No Soli
mf

(D)

(E) No Soli

3rd TROMBONE

CUTE

Composed and Arranged by
NEAL HEFTI

4th TROMBONE

MEDIUM SWING $\text{♩} = 96$

A SOLI MUTE
Soli - Unis - Light
mf

B

C No Soli
mf

D

Soli

E No Soli

4th TROMBONE

CUTE

BASS

Composed and Arranged by
NEAL HEFTI

MEDIUM SWING $\text{♩} = 96$

me

A

B

1.

C

D

E

F

mf

BASS

(G) Bateria Drums

(H)

1.

2.

(I)

(J)

1.

2.

(K)

(L)

SOPTE 2x

pp

CUTE

GUITAR

Composed and Arranged by
NEAL HEFTI

MEDIUM SWING $\text{♩} = 96$

A $G^b Fm^7 B^{b7+5} E^b_9 A^b_{9+5} D^{b9}_{maj}$ $G^b Fm^7 B^{b7+5} E^b_7 A^b_{9+5} D^{b9}$

B $G^b Fm^7 E^b_7 G^b_{m6}$ $D^{b9}_{maj} G^b_9 F7^{b9} B^b_m$

1. $B^b_m6 D^b_6 B^b_m6 Gm^7 C7^{b9} Fm^7_{maj9}$ 2. $G^b Fm^7 B^{b7+5} E^b_7 A^b_{7b9} D^b_6$

C $E^b_m7 A^b_9 Fm^7 B^b_9$
 $E^b_m7 A^b_9 A^b_m7 D^b_9$

D $G^b F G^b Fm^7 G^b_m6 Cm^7 F7^{b9} B^b_m Am^6$
 $B^b_m6 C7^{b9} Em^7_{maj9} Fm^7_{maj9} A^b_m6 B^b_{7+5}$

E $E^b_m7 Fm^7 B^b_{7b9+5}$
 $E^b_m7 A^b_{7b9+5} D^b_9 A^b_m7 D^b_9$

GUITAR

(F) G^b $G^b m^6$ Fm^7 $B^b 7^{b9}_{+5}$

Dm^7 $E^b m^7$ Dm^7 $E^b m^7$ Dm^7 $E^b m^7$ D^b Fm^7 $B^b 7^{b9}_{+5}$

(G) 3 (H) 4

1. 4 2. 3 Solo. Unis

(I) $E^b m^7$ Fm^7 Fm^7 $B^b m^7$

f $E^b m^7$ $A^b m^7$ $A^b m^7$ $D^b 7^{+9}$

(J) G^b $G^b mi$ $G^b mi$ Fm^7 $D^b maj^7$ $D^b maj^7$

1. $B^b m^6$ $C^7^{b9}_{b5}$ $C^7^{b9}_{b5}$ $Fmaj^9$ $Fmaj^9$

2. $E^b m^7$ $E^b m^7$ $A^b 9$ D^b B^7 $B^b 7$

(K) G^b Fm^7 $B^b 7^{b9}_{+5}$ $E^b m^9$ A^{b9}_{+5} $D^b maj^9$ G^b Fm^7 $B^b 7^{b9}_{+5}$ $E^b m^7$ A^{b9}_{+5} $D^b 9$

(L) *Sacrer 2x* G^b Fm^7 $E^b m^7$ Gm^6 $D^b maj^9$ $G^b 9$ F^7^{b9} $B^b mi$

G^b Fm^7 $B^b 7^{b9}_{+5}$ $E^b m^7$ $A^b 7^{b9}$ D^b 1. 2. 3

CUTE

Composed and Arranged by
NEAL HEFTI

DRUMS

MEDIUM SWING $\text{♩} = 96$

(IDE Cymbal) STICKS OR BRUSHES
Solo

© Copyright 1958 by Neal Hefti Music, Inc., 57 West 56th St., New York 19, N. Y.
This arrangement © Copyright 1963 by Neal Hefti Music, Inc.
International Copyright Secured Printed in U.S.A.
All rights reserved including the right of public performance for profit

DB 103

DRUMS

(F)

(G)

Solo Time PATTERNS

(H)

2.

(I)

No Solo

(J)

2.

(K)

(L)

SOFTER 2x

2.

CUTE

PIANO

Composed and Arranged by
NEAL HEFTI

MEDIUM SWING
♩ = 96

DRUM Solo

A BELL

B

C

D

PIANO

(E)

(F)

(G) (111 C, D)

(H)

PIANO

I

J

